

PLAN SHOWS THE PROPOSED RESIDENTIAL BUILDING AT PLOT NO 342/PART IN PANNEER NAGAR PART II LAYOUT APPROVED BY D.T.C.P 2/75, COMPRISED IN S.No 272/1A1, MOGAPPAIR VILLAGE, SAIDAPET TALUK, CHENGAI M.G.R DISTRICT.

M.M.L.A. B/PP NO. /
 DATE: 23/9/94
 PLAN NO: B/18427/19/95
 PART I
 VOLUME I
 I.P.

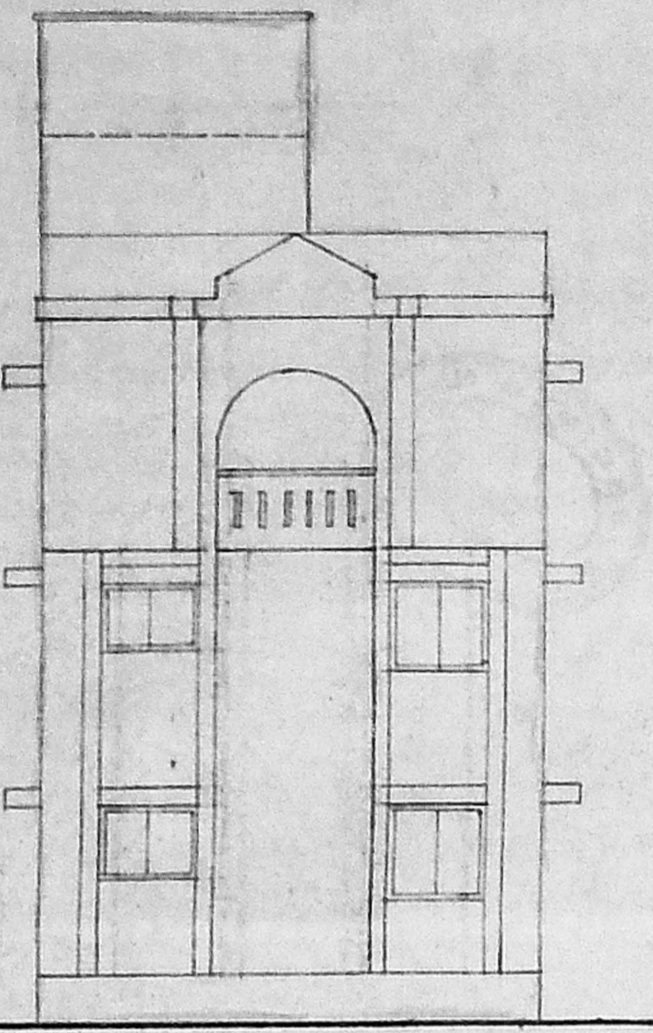

FRONT ELEVATION

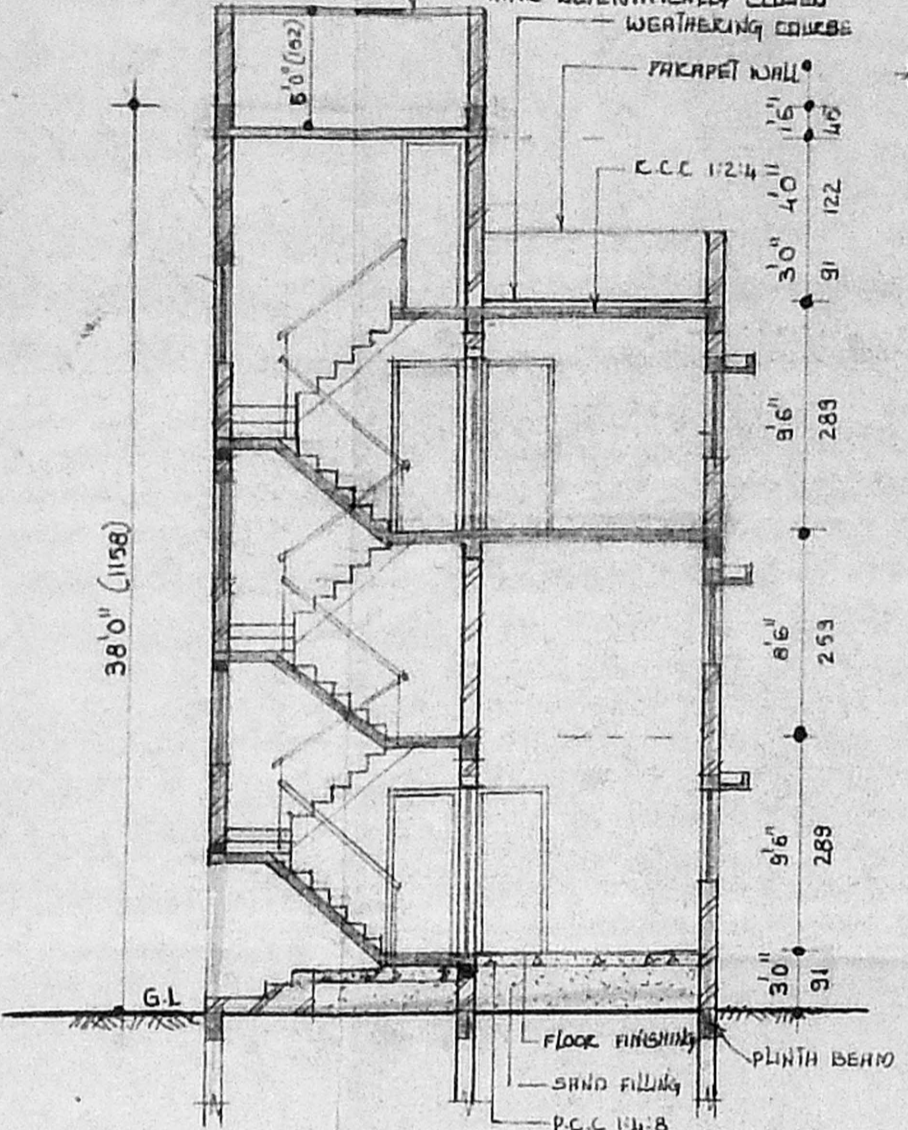

SECTION A B

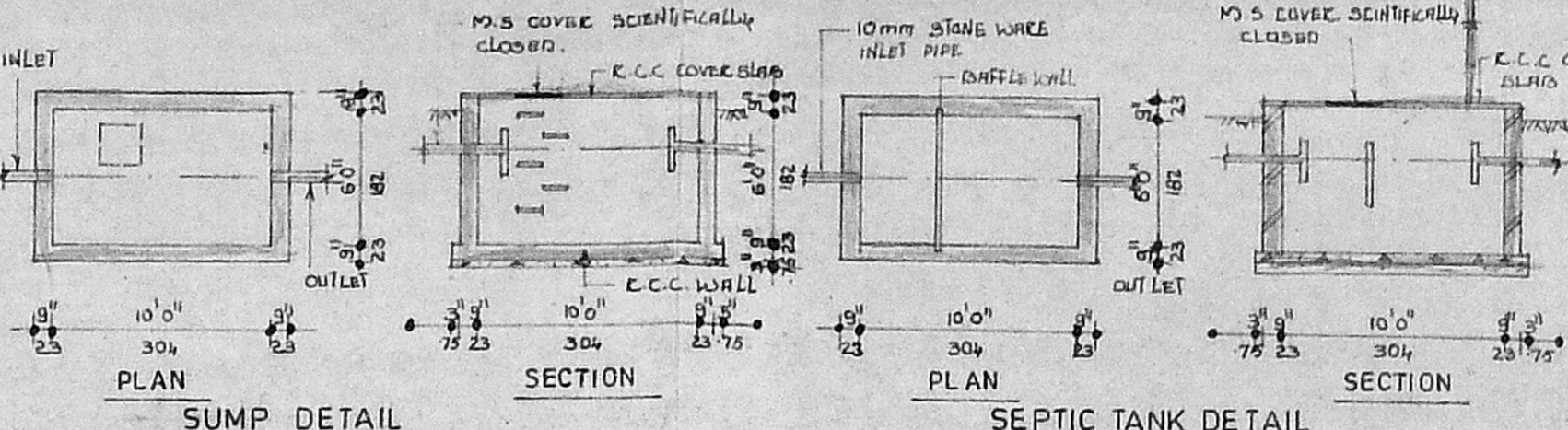

SUMP DETAIL

SEPTIC TANK DETAIL

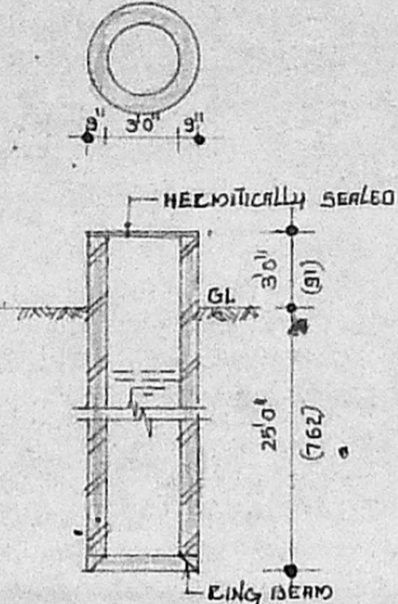

WELL DETAIL

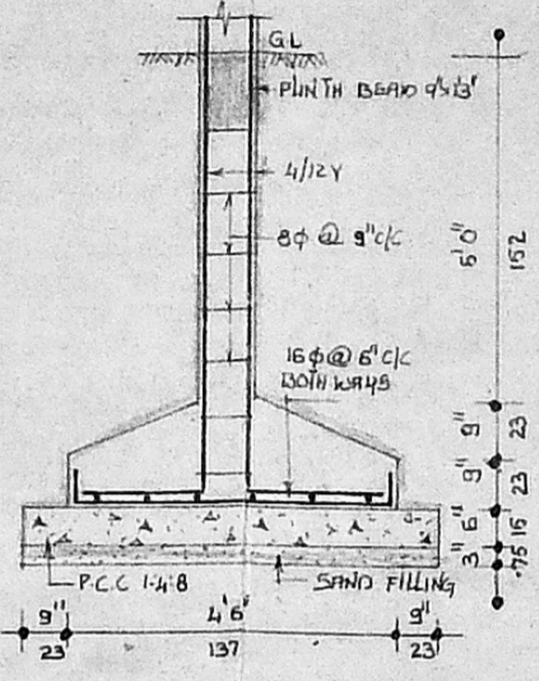

FOUNDATION DETAIL

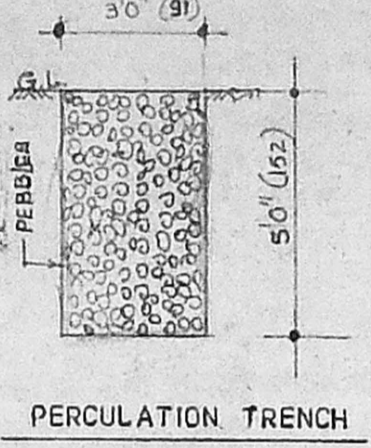

PERCOLATION TRENCH

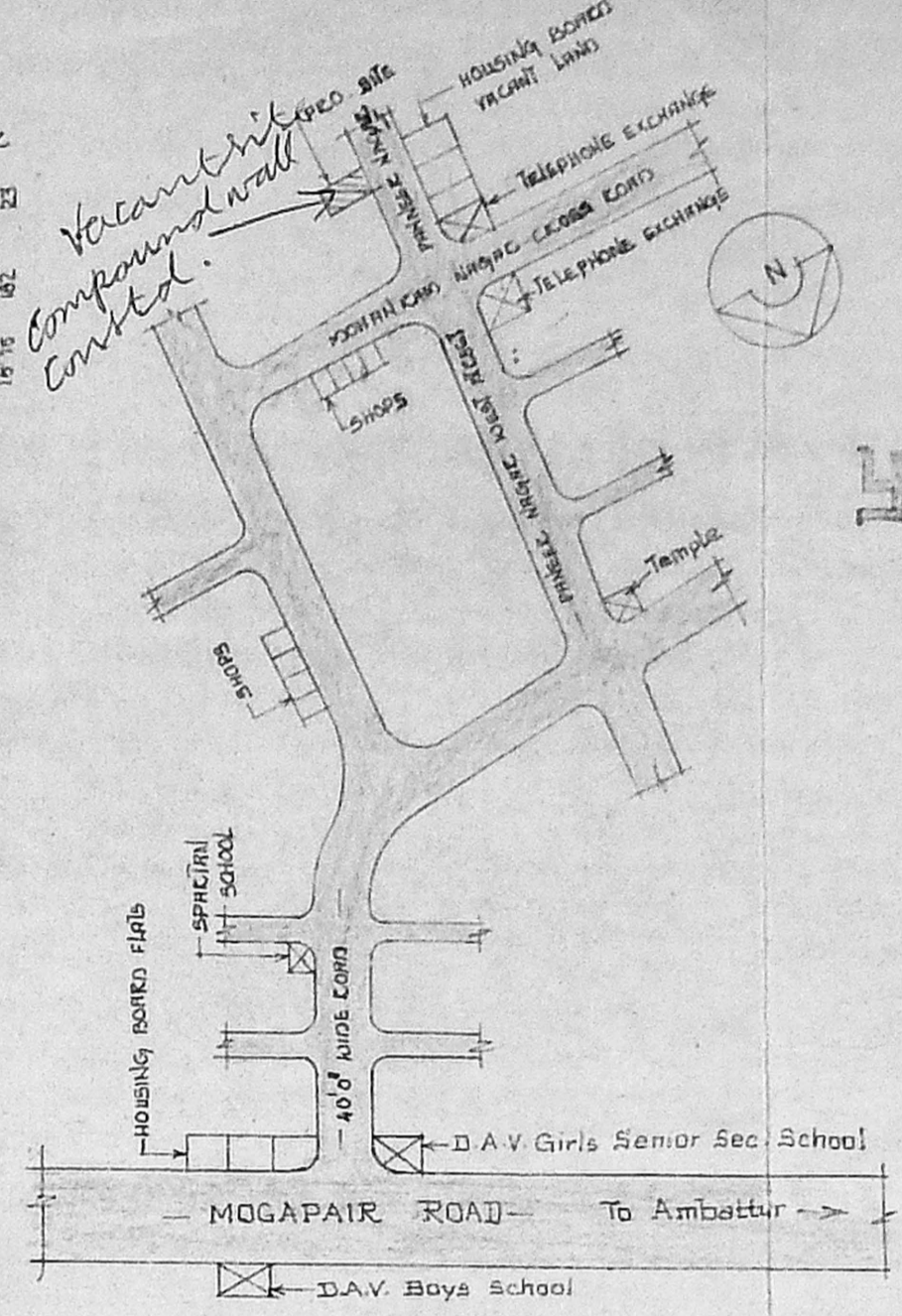

KEY PLAN

SL X
 D X
 W/S X
 Road - Gravelled
 Inspection plan
 6/11/94

APPROVED
 SUBJECT TO THE CONDITIONS IN THIS OFFICE LETTER.
 No. B/18427/19/95 Date: 1-9-95
 FOR MEMBER SECRETARY
 URBAN METROPOLITAN
 DEVELOPMENT AUTHORITY
 MADRAS - 600 098.

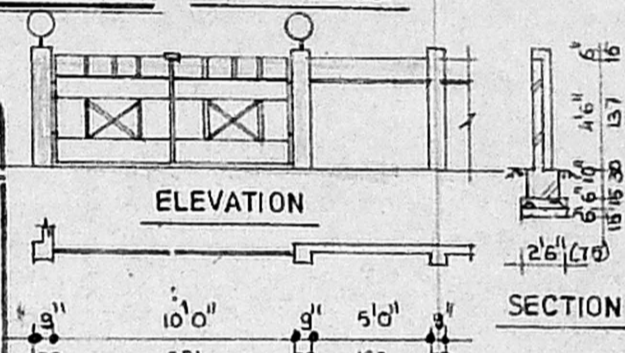

COMPOUND WALL & GATE DETAIL

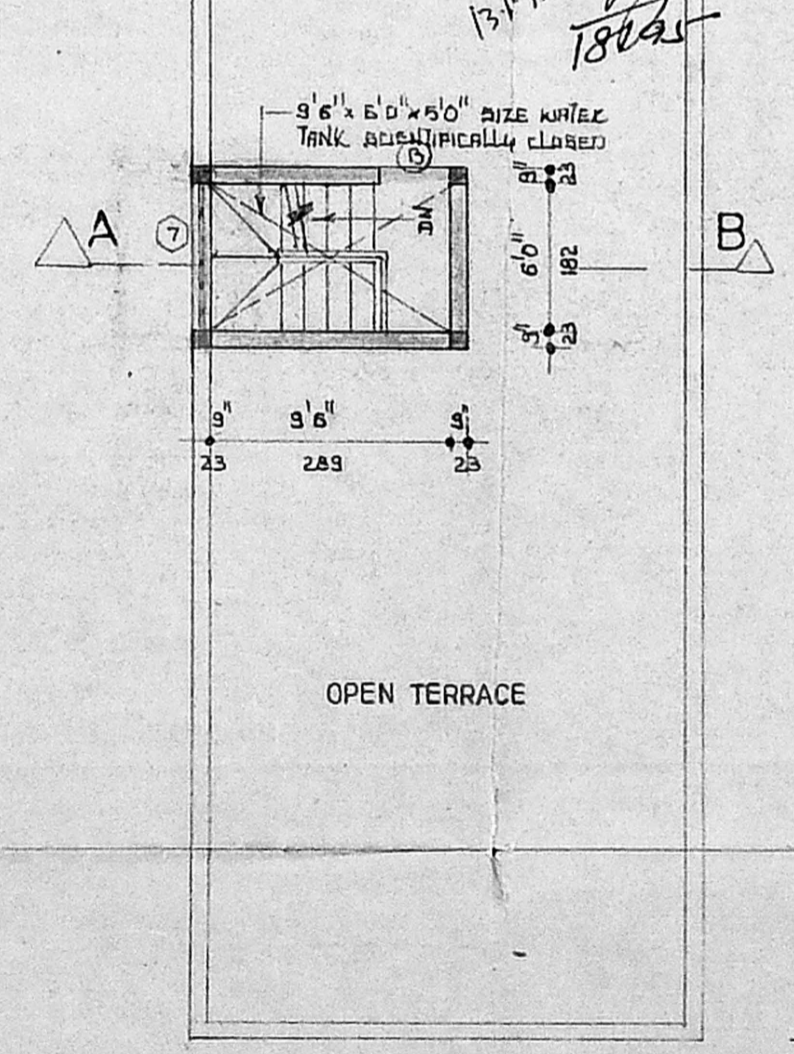

TERRACE FLOOR PLAN

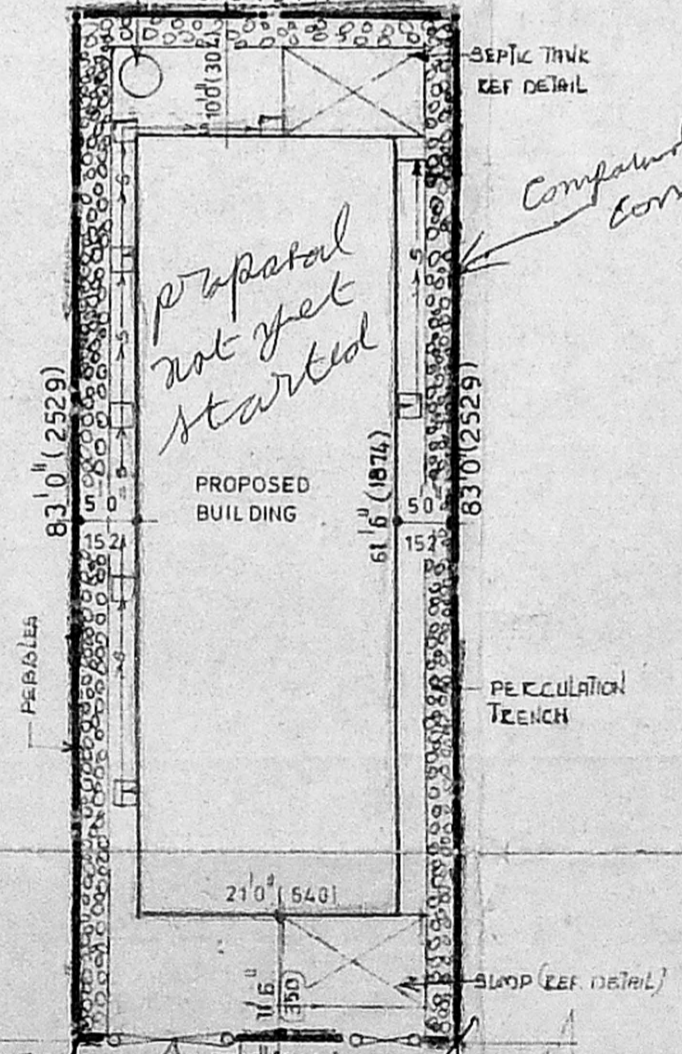

SITE PLAN

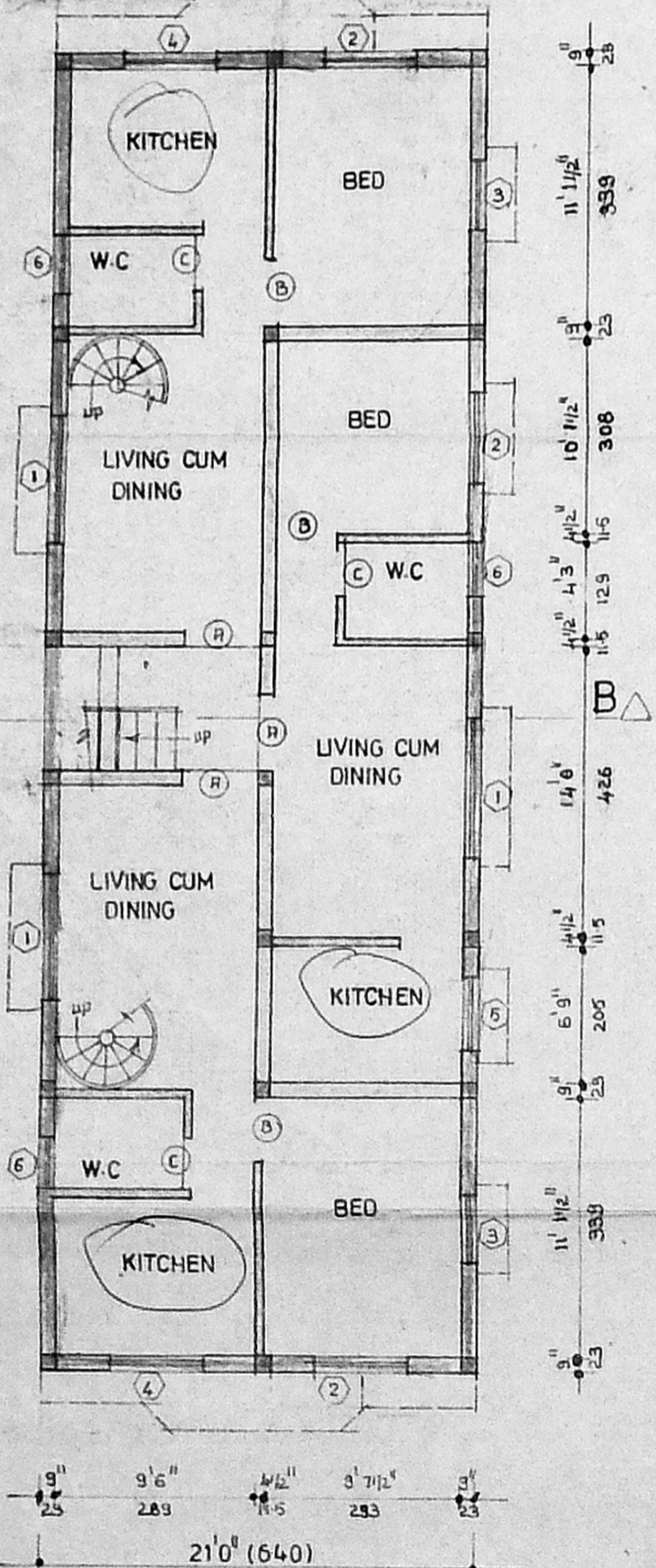

GROUND FLOOR PLAN

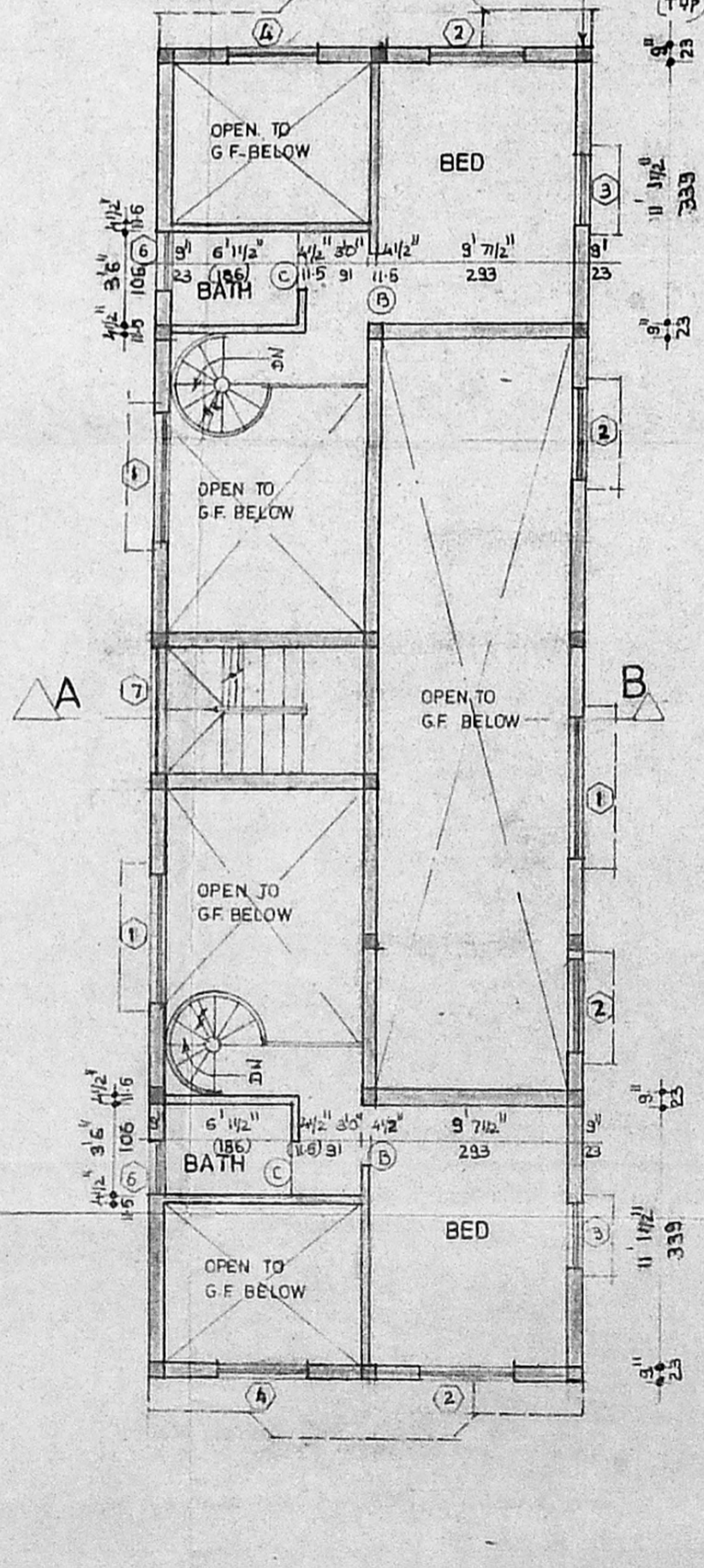

MEZZANINE FLOOR PLAN

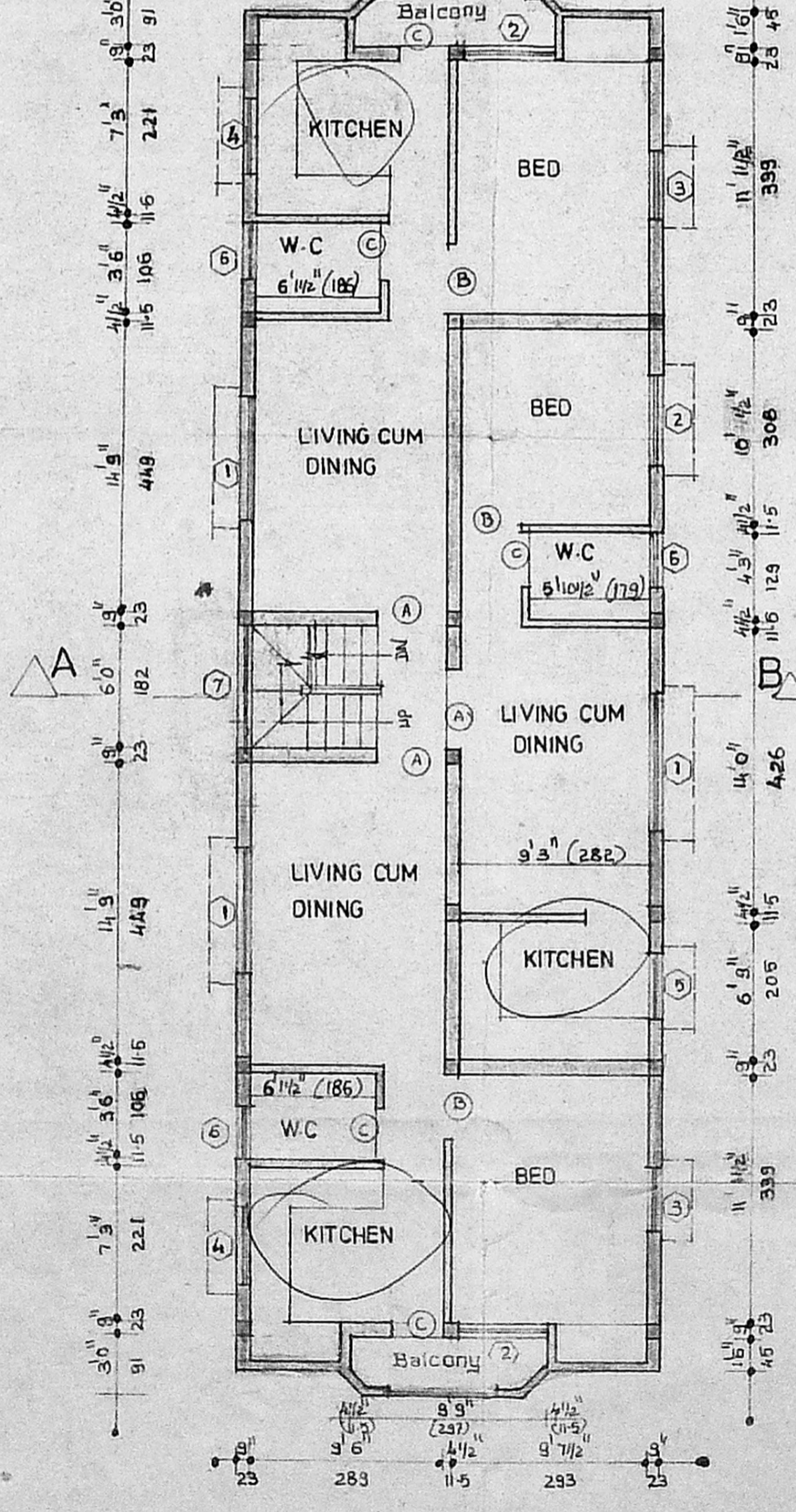

FIRST FLOOR PLAN

DATE - 23/9/94 SCALE - 1" = 8'0"
 DRN - DRG NO - C-1

SCHEDULE OF JOINERY

(A)	DOOR	3'6" x 7'0"	(106 x 213)
(B)	-DO-	3'0" x 7'0"	(91 x 213)
(C)	-DO-	2'6" x 7'0"	(76 x 213)
(1)	WINDOW	6'0" x 4'0"	(182 x 122)
(2)	-DO-	4'6" x 4'0"	(137 x 122)
(3)	-DO-	3'6" x 4'0"	(91 x 122)
(4)	-DO-	4'6" x 3'0"	(137 x 91)
(5)	-DO-	3'0" x 3'0"	(91 x 91)
(6)	VENTILATOR	2'6" x 2'0"	(76 x 60)
(7)	JOLLY WORK	6'0" x 4'6"	(182 x 137)

AREA STATEMENT

	SQ. FT.	SQ. M.
PLOT AREA	2573.0	239.0
GROUND FLOOR PLINTH AREA	1291.5	120.0
MEZZANINE FLOOR PLINTH AREA	360.0	33.4
FIRST FLOOR PLINTH AREA	1291.5	120.0
TOTAL BUILT UP AREA	2043.0	273.5
PLOT COVERAGE	50%	
F.S.I	1.14	

COLOUR INDEX

PROPOSED	ROAD
BOUNDARY	SEWER LINE

OWNER
 [Signature]

LICENSED SURVEYOR
 [Signature]

Dr. M. MOHIDEEN,
 B.E (Hons), M.Sc (Engg), Ph.D. (Engg), MIE (Ind)
 Chartered Civil & Structural Engineer
 Licenced Surveyor Class I
 Corporation of Madras
 Licence No. 1/94-95
 E-143 4th Avenue Besant Nagar
 MADRAS-600 090. TEL. NO 4916332